

Become an iKid today!



iKids U®

iKids Care



Covid-Compliant
Flexible Scheduling
Drop-in Day Options
Hands-on Learning
Safe Socialization

Enroll Now for After-School at NHE

PreK - 5th Grades
2021- 2022

PROGRAM SCHEDULE

Please select each participation day. Program dates follow the school calendar.

FALL SEMESTER 2021

MONDAY	TUESDAY	WEDNESDAY	THURSDAY	FRIDAY
<input type="checkbox"/> Stay & Play	<input type="checkbox"/> Stay & Play	<input type="checkbox"/> Stay & Play	<input type="checkbox"/> Stay & Play	<input type="checkbox"/> Stay & Play

SPRING SEMESTER 2022

MONDAY	TUESDAY	WEDNESDAY	THURSDAY	FRIDAY
<input type="checkbox"/> Stay & Play	<input type="checkbox"/> Stay & Play	<input type="checkbox"/> Stay & Play	<input type="checkbox"/> Stay & Play	<input type="checkbox"/> Stay & Play

Each participation day includes activity, snack, recreation,
and homework assistance until 6 PM.
Students may register for 1 to 5 days per week.

Welcome to Nottingham Elementary School's After-School Program, iKids U, an onsite, all-inclusive, and customizable program designed for your child! Each day after school, your child will have the opportunity to participate in Stay & Play with friends for an enjoyable experience. In addition to snack-time and homework assistance, Stay & Play is a unique program that offers a variety of educational, recreational, and creative enrichment activities. NHE has partnered with iKids to provide an exceptional, safe, and convenient after-school program available for students from 1 to 5 days per week!



713-665-5200 • www.ikidsinc.com • support@ikidsinc.com

iKids Inc. is your one-stop out-of-school shop offering the flexibility you need with the care you can trust!
Providing enriching programs essential to your child's development since 2007.

REGISTRATION FORM

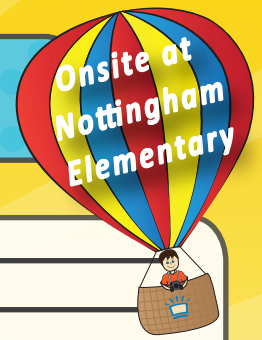

Child's Name: _____ Grade for School Year 2021-22: _____

Parent's Name: _____

Home Phone: _____ Cell: _____

Email: _____

Home Address: _____

Payment Information (check one):

- ☐ **Check:** Please make payable to iKids.
- ☐ **Auto-Draft:** Please attach a voided check.
- ☐ **Credit/Debit Card:** Please circle Visa / MC / Discover

Name on card: _____

CC Number: _____

CC Expiration Date: _____

Signature: _____

Date: _____

3 Easy Ways to Register:

- Phone: 713-665-5200
- Online: www.ikidsinc.com
- Email: support@ikidsinc.com



****Complete Program Schedule on 1st Page**

Circle Shirt Size:
(Add \$15)

XS / S / M / L / XL

SEMESTER TUITION (Installment Plan)

Includes activity, snack time, recreation, and homework assistance daily until 6 PM.

Days per Week	Stay & Play
1	\$475 (\$95)
2	\$825 (\$165)
3	\$1150 (\$230)
4	\$1450 (\$290)
5	\$1675 (\$335)

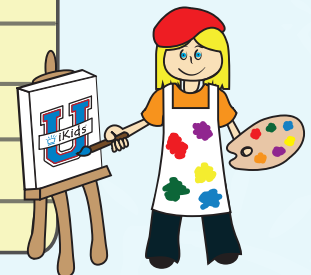

How do I calculate my Semester Tuition?

Example: Stay & Play M/W/F = 3 days per week = \$1150 per semester or \$230 per installment.

School Year Tuition Payment Options (select one and add \$25 Non-Refundable Registration Fee):

- ☐ Full Payment: 5% discount with payment in full for the school year. Calculated by totaling Fall and Spring Semester tuition less 5%. **Check or electronic form of payment accepted.**
- ☐ Two (Semester) Payments: Fall Semester tuition (Payment 1) is due upon registration. Spring Semester tuition (Payment 2) is automatically charged on Nov. 1. **This payment option requires an electronic form of payment. Checks received will be converted to ACH electronic auto-draft.**
- ☐ Installment Plan: Calculated by totaling Fall and Spring Semester tuition and dividing by 10 payments. First installment payment is charged upon registration. The remaining 9 installments are automatically charged on the first of each month Sept. 1 to May 1. **This payment option requires an electronic form of payment. Checks received will be converted to ACH electronic auto-draft.**

Registration applications begin March 1 and are processed according to receipt following a Priority Registration Schedule of 1) Current iKids Students; 2) New Incoming Siblings of iKids Students; and 3) New Students. Upon iKids acceptance and completion of payment, a confirmation email will be sent along with the Student Information Forms that must be completed before attending the program. There are no refunds upon registration and all withdrawals incur a \$50 administrative fee.